

Sax. tenor

Faust Cantata

Tango

Alfred Schnittke
arr. Manuel Lucas

Tempo di Tango

11

pp

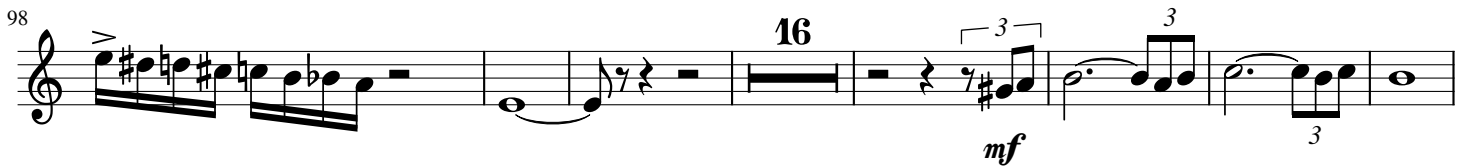
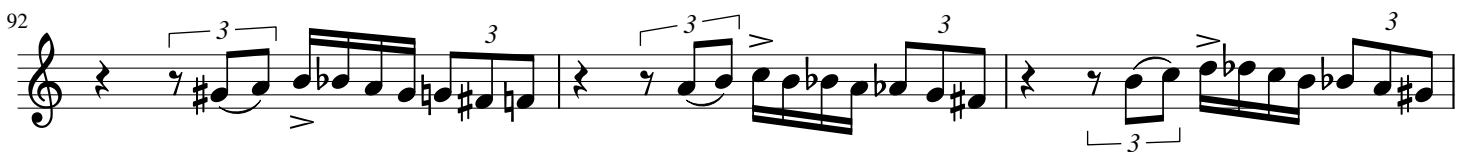
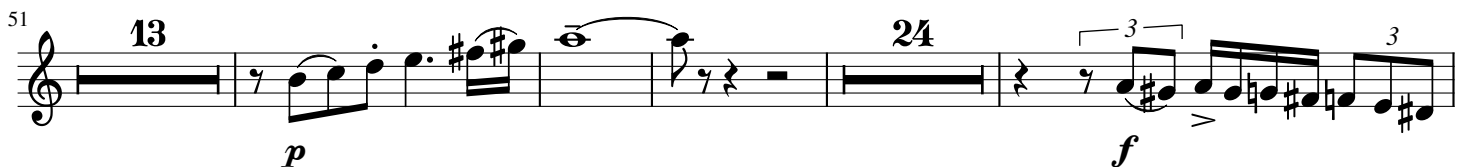
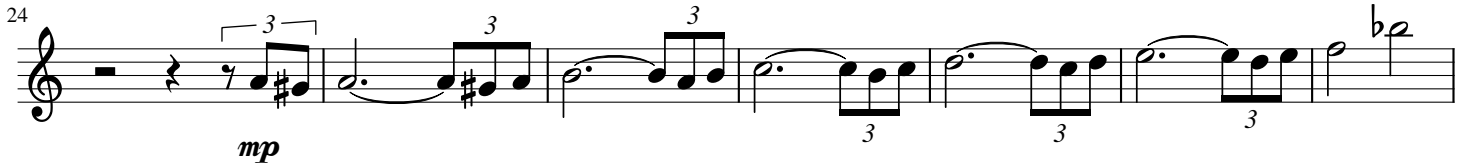

132

139

151

157

163

168
